

Peakflow SP was unable to complete your query. Your deployment may be at or above the recommended capacity levels.

Os gráficos apresentados neste relatório de tráfego estão em formato stack, o que significa que seu valor é uma composição da soma dos componentes listados nas legendas localizadas logo abaixo dos gráficos. Os gráficos estão em "bps x tempo" e possuem dois eixos verticais, Out (positivo) e In (negativo).

A primeira coluna da tabela define o ponto de referência para entendimento dos valores de In e Out.

A contabilização do tráfego é sob o ponto de vista do AS da RNP, AS1916.

Legenda:

PoP - Ponto de presença da RNP

Parceiros - Provedores comerciais que a RNP mantém acordos de troca de tráfego

Internet Acadêmica - Acesso às redes acadêmicas internacionais, serviço atualmente provido pela RedClara

Internet commodity - Acesso pago à Internet global que é oferecido pela RNP aos seus clientes

ASN - Número do sistema autônomo

Profile - Objeto gerenciável definido arbitrariamente no Peakflow através de diversos parâmetros (ex: bloco cidr, peer-as, as-path, bgp community, interface, etc)

Utilização do serviço de Internet Commodity pelo PoP-RN

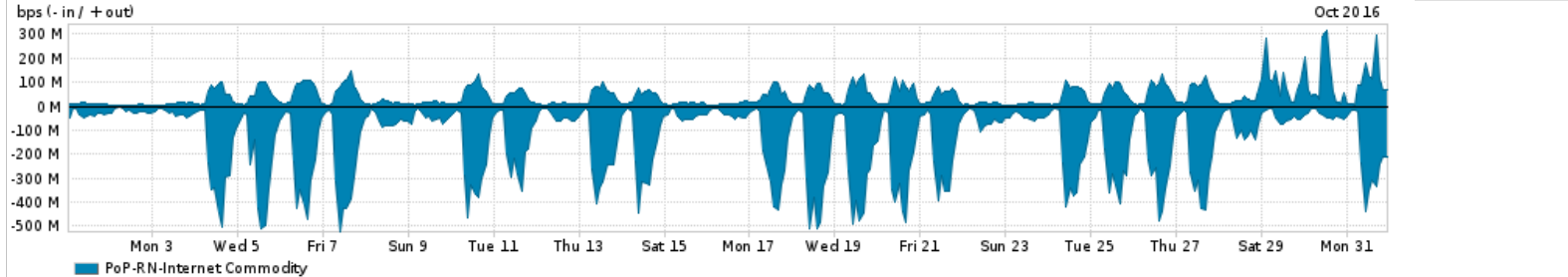

Average | Max | PCT95

PROFILE	PROFILE	IN	OUT	TOTAL	
<input checked="" type="checkbox"/>	PoP-RN	Internet Commodity	140.91 Mbps	41.70 Mbps	182.61 Mbps

Utilização das trocas de tráfego comerciais no Brasil pelo PoP-RN

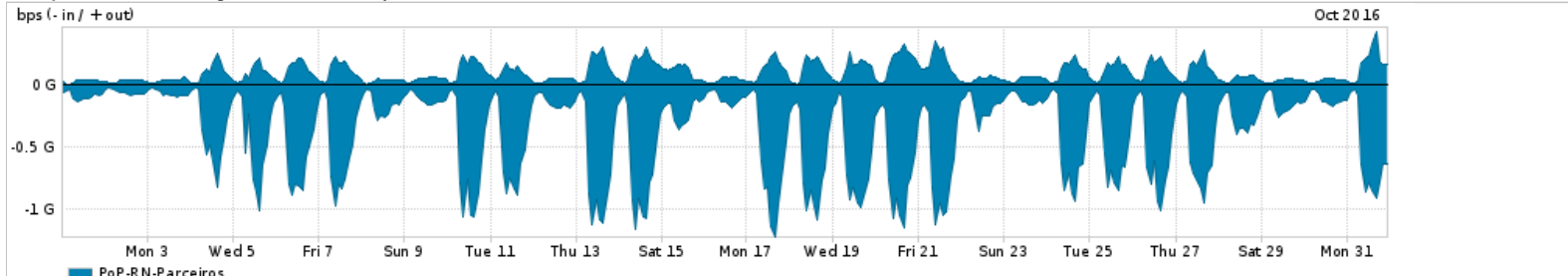

Average | Max | PCT95

PROFILE	PROFILE	IN	OUT	TOTAL	
<input checked="" type="checkbox"/>	PoP-RN	Parceiros	367.39 Mbps	97.95 Mbps	465.34 Mbps

Utilização do serviço de Internet acadêmica internacional pelo PoP-RN

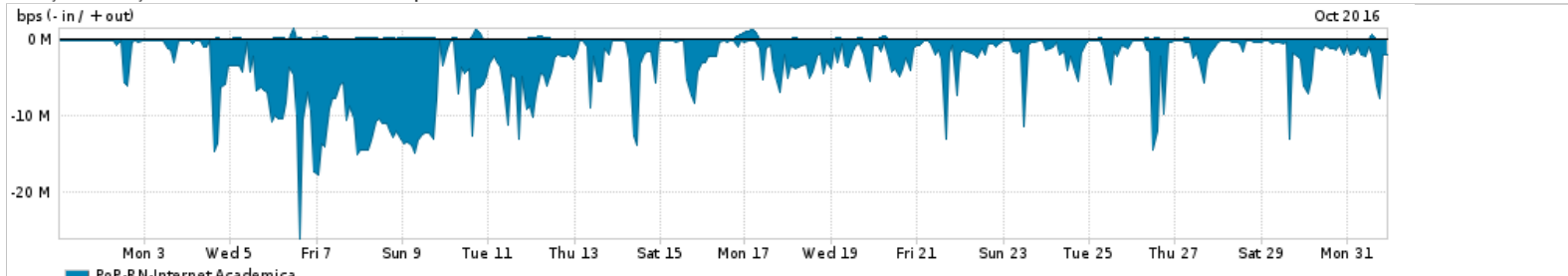

Average | Max | PCT95

PROFILE	PROFILE	IN	OUT	TOTAL	
<input checked="" type="checkbox"/>	PoP-RN	Internet Acadêmica	3.58 Mbps	125.70 Kbps	3.70 Mbps

Redes (AS's de origem) mais acessadas pelo PoP-RN

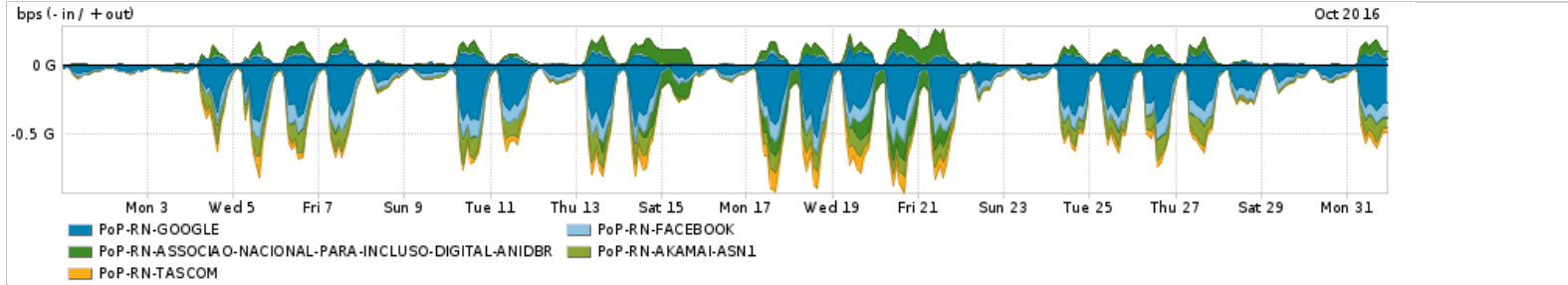

Average | Max | PCT95

PROFILE	AS NAME	ASN	IN	OUT	TOTAL	
<input checked="" type="checkbox"/>	PoP-RN	GOOGLE	15169	135.11 Mbps	26.53 Mbps	161.64 Mbps
<input checked="" type="checkbox"/>	PoP-RN	FACEBOOK	32934	49.67 Mbps	3.66 Mbps	53.33 Mbps
<input checked="" type="checkbox"/>	PoP-RN	ASSOCIAO-NACIONAL-PARA-INCLUSO-DIGITAL-ANI DBR	28135	17.94 Mbps	25.89 Mbps	43.82 Mbps
<input checked="" type="checkbox"/>	PoP-RN	AKAMAI-ASN1	20940	42.01 Mbps	1.29 Mbps	43.30 Mbps
<input checked="" type="checkbox"/>	PoP-RN	TASCOM	52871	21.44 Mbps	12.10 Kbps	21.45 Mbps
<input type="checkbox"/>	PoP-RN	MICROSOFTEU	8068	17.22 Mbps	3.10 Mbps	20.32 Mbps
<input type="checkbox"/>	PoP-RN	AMAZON-02	16509	16.25 Mbps	2.66 Mbps	18.91 Mbps
<input type="checkbox"/>	PoP-RN	G8	28329	15.12 Mbps	148.04 Kbps	15.27 Mbps
<input type="checkbox"/>	PoP-RN	DROPBOX	19679	8.83 Mbps	4.62 Mbps	13.45 Mbps
<input type="checkbox"/>	PoP-RN	CABO	28220	245.00 bps	13.23 Mbps	13.23 Mbps

Interesse de tráfego do PoP-RN com os outros PoPs da RNP

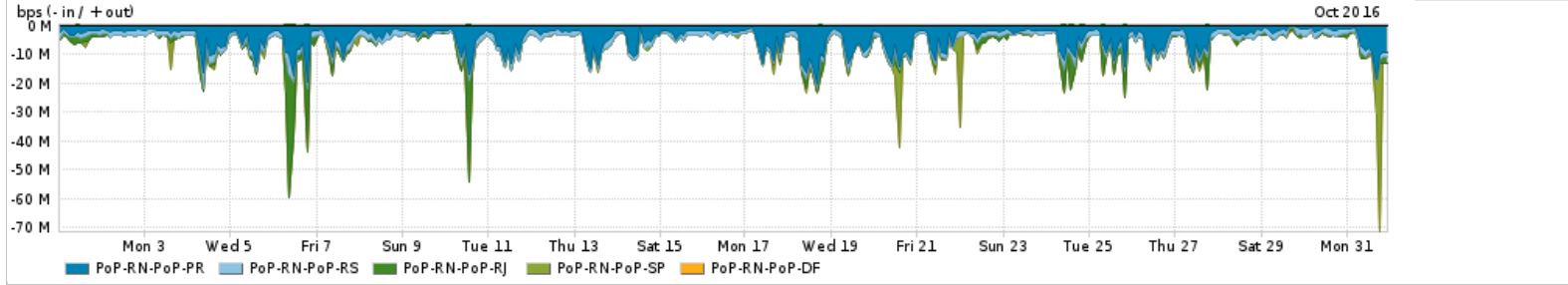

Average | Max | PCT95

PROFILE	PROFILE	IN	OUT	TOTAL	
<input checked="" type="checkbox"/>	PoP-RN	PoP-PR	4.56 Mbps	125.00 bps	4.57 Mbps
<input checked="" type="checkbox"/>	PoP-RN	PoP-RS	1.65 Mbps	91.00 bps	1.65 Mbps
<input checked="" type="checkbox"/>	PoP-RN	PoP-RJ	960.17 Kbps	16.51 Kbps	976.67 Kbps
<input checked="" type="checkbox"/>	PoP-RN	PoP-SP	532.38 Kbps	594.00 bps	532.97 Kbps
<input checked="" type="checkbox"/>	PoP-RN	PoP-DF	2.98 Kbps	2.00 bps	2.98 Kbps
<input type="checkbox"/>	PoP-RN	PoP-SC	747.00 bps	10.00 bps	757.00 bps
<input type="checkbox"/>	PoP-RN	PoP-RN	114.00 bps	114.00 bps	228.00 bps
<input type="checkbox"/>	PoP-RN	PoP-AM	0.00 bps	18.00 bps	18.00 bps
<input type="checkbox"/>	PoP-RN	PoP-PI	15.00 bps	0.00 bps	15.00 bps

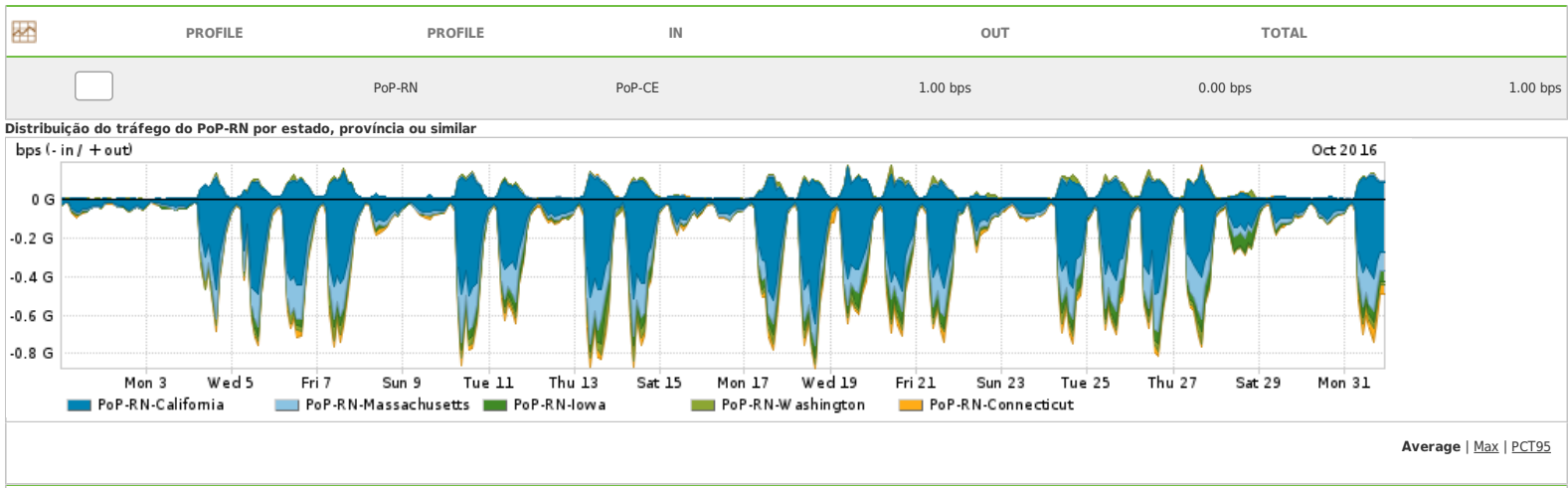

PROFILE	REGION	IN	OUT	TOTAL	
<input checked="" type="checkbox"/>	PoP-RN	California	158.79 Mbps	37.14 Mbps	195.93 Mbps
<input checked="" type="checkbox"/>	PoP-RN	Massachusetts	52.60 Mbps	1.48 Mbps	54.08 Mbps
<input checked="" type="checkbox"/>	PoP-RN	Iowa	19.90 Mbps	71.34 Kbps	19.97 Mbps
<input checked="" type="checkbox"/>	PoP-RN	Washington	12.37 Mbps	4.02 Mbps	16.39 Mbps
<input checked="" type="checkbox"/>	PoP-RN	Connecticut	14.15 Mbps	155.71 Kbps	14.31 Mbps
<input type="checkbox"/>	PoP-RN	Delaware	11.99 Mbps	1.37 Mbps	13.35 Mbps
<input type="checkbox"/>	PoP-RN	Virginia	6.45 Mbps	2.45 Mbps	8.91 Mbps
<input type="checkbox"/>	PoP-RN	Arizona	8.49 Mbps	154.79 Kbps	8.64 Mbps
<input type="checkbox"/>	PoP-RN	Florida	5.93 Mbps	235.46 Kbps	6.17 Mbps
<input type="checkbox"/>	PoP-RN	Fujian	2.34 Kbps	6.14 Mbps	6.14 Mbps
<input type="checkbox"/>	PoP-RN	New York	4.93 Mbps	653.18 Kbps	5.58 Mbps
<input type="checkbox"/>	PoP-RN	Sao Paulo	4.48 Mbps	966.30 Kbps	5.45 Mbps
<input type="checkbox"/>	PoP-RN	New Hampshire	4.80 Mbps	161.41 Kbps	4.96 Mbps
<input type="checkbox"/>	PoP-RN	Texas	4.10 Mbps	777.91 Kbps	4.88 Mbps
<input type="checkbox"/>	PoP-RN	Noord-Holland	4.66 Mbps	200.99 Kbps	4.86 Mbps

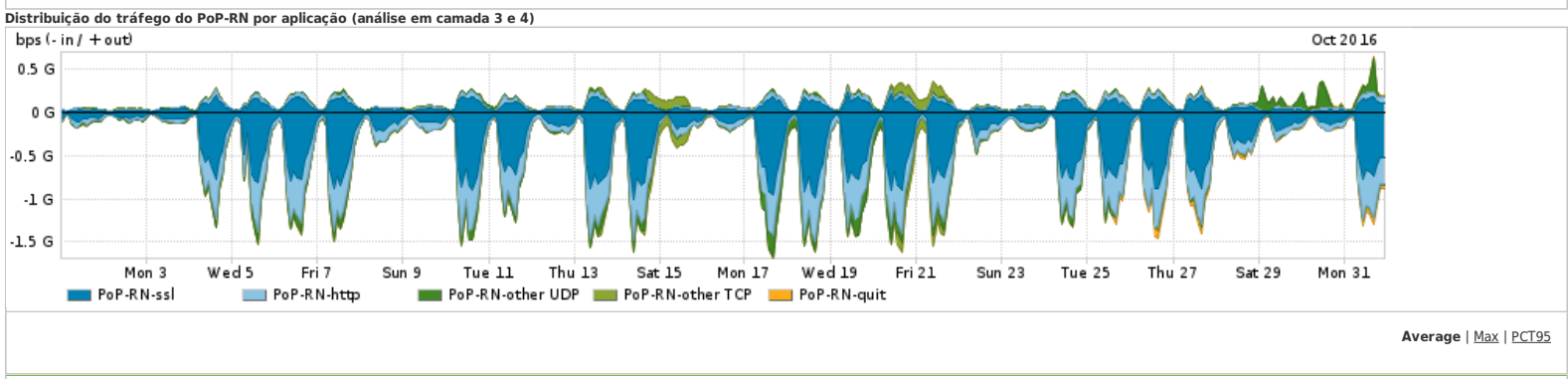

PROFILE	APPLICATION	IN	OUT	TOTAL	
<input checked="" type="checkbox"/>	PoP-RN	ssl	301.33 Mbps	61.69 Mbps	363.02 Mbps
<input checked="" type="checkbox"/>	PoP-RN	http	167.76 Mbps	27.65 Mbps	195.42 Mbps

	PROFILE	APPLICATION	IN	OUT	TOTAL
<input checked="" type="checkbox"/>	PoP-RN	other UDP	33.91 Mbps	14.62 Mbps	48.54 Mbps
<input checked="" type="checkbox"/>	PoP-RN	other TCP	14.90 Mbps	13.98 Mbps	28.88 Mbps
<input checked="" type="checkbox"/>	PoP-RN	quit	5.28 Mbps	610.90 Kbps	5.89 Mbps
<input type="checkbox"/>	PoP-RN	smtp	676.30 Kbps	666.11 Kbps	1.34 Mbps
<input type="checkbox"/>	PoP-RN	dns	738.42 Kbps	289.00 Kbps	1.03 Mbps
<input type="checkbox"/>	PoP-RN	macromedia-fcs	879.62 Kbps	81.84 Kbps	961.46 Kbps
<input type="checkbox"/>	PoP-RN	ssh	645.67 Kbps	215.52 Kbps	861.19 Kbps
<input type="checkbox"/>	PoP-RN	xmpp	336.55 Kbps	180.63 Kbps	517.18 Kbps

Distribuição do tráfego do PoP-RN por protocolo

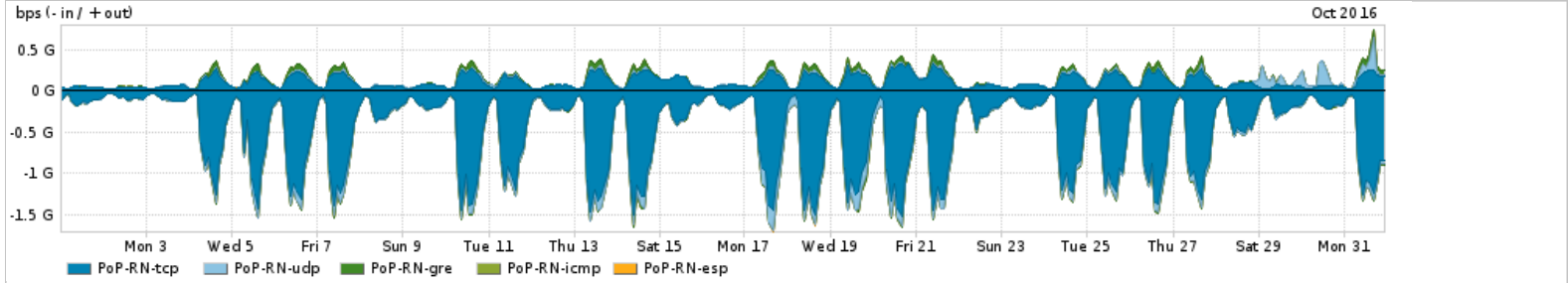

Average | Max | PCT95

	PROFILE	PROTOCOL	IN	OUT	TOTAL
<input checked="" type="checkbox"/>	PoP-RN	tcp	487.40 Mbps	105.09 Mbps	592.50 Mbps
<input checked="" type="checkbox"/>	PoP-RN	udp	40.08 Mbps	15.75 Mbps	55.83 Mbps
<input checked="" type="checkbox"/>	PoP-RN	gre	4.34 Mbps	18.86 Mbps	23.20 Mbps
<input checked="" type="checkbox"/>	PoP-RN	icmp	55.45 Kbps	84.38 Kbps	139.83 Kbps
<input checked="" type="checkbox"/>	PoP-RN	esp	78.41 Kbps	23.59 Kbps	102.00 Kbps
<input type="checkbox"/>	PoP-RN	ipv6-icmp	154.00 bps	1.53 Kbps	1.68 Kbps
<input type="checkbox"/>	PoP-RN	ipv6	92.00 bps	6.00 bps	98.00 bps
<input type="checkbox"/>	PoP-RN	sctp	7.00 bps	0.00 bps	7.00 bps
<input type="checkbox"/>	PoP-RN	253	0.00 bps	0.00 bps	0.00 bps

For assistance with this product, please contact support@arbornetworks.com.